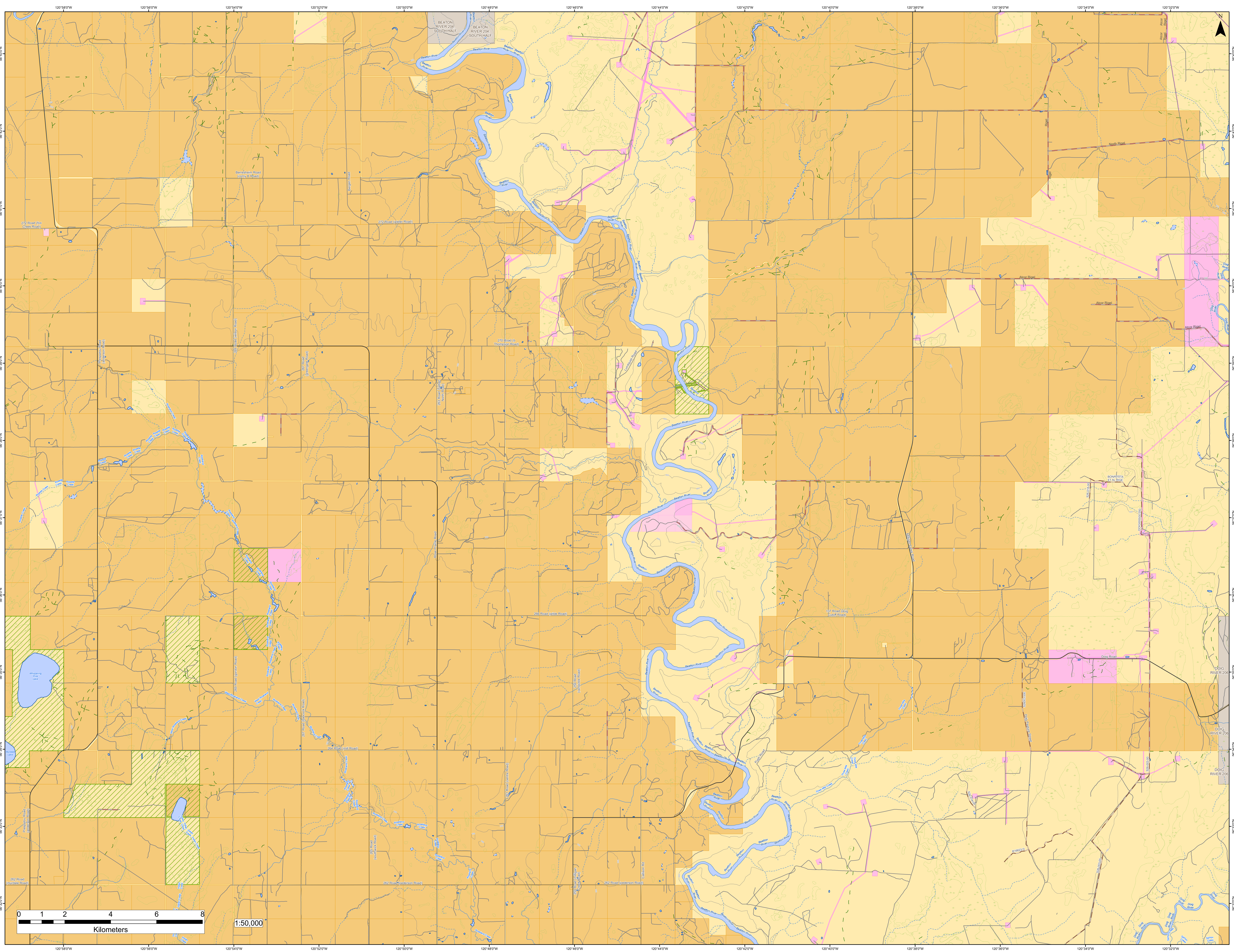

120°58'0"W
120°56'0"W
120°54'0"W
120°52'0"W
120°50'0"W
120°48'0"W
120°46'0"W
120°44'0"W
120°42'0"W
120°40'0"W
120°38'0"W
120°36'0"W
120°34'0"W
120°32'0"W
56°43'0"N
56°42'0"N
56°41'0"N
56°40'0"N
56°39'0"N
56°38'0"N
56°37'0"N
56°36'0"N
56°35'0"N
56°34'0"N
56°33'0"N
56°32'0"N
N
BEATON RIVER 204, SOUTH HALF
BEATON RIVER 204, SOUTH HALF
Beatton River
Berresheim Road (corny B Road)
Bergen Road
272 Road (fox Creek Road)
272 Road (wieler Road)
270 Road (b Thompson Road)
269 Road (wilson Road)
Prespatou Road (anderson Road)
267 Road (greengate Road)
263 Road (hiebert North Road)
Lundquist Road
Rosette Creek
Roseland Creek
West Roseland Creek
Atcor Rigel
Rigel
North Rigel
Doig River
BONAVISTA ET AL RIGE
S26-018-00
DOIG00550.000
Whispering Pine Lake
Murdale Lake
269 Road (gordon Road)
267 Road (babcock Road)
264 Road (mill Road)
265 Road (southwick Road)
262 Road (murdale Road)
262 Road (pederson Road)
Indian Creek
Rose Prairie Road
266 Road (wilde Road)
259 Road (vansickle Road)
261 Road (centre Road)
259 Road (milligan Creek Road)
Callison Rd
Pugh Road
137 Road (doig Cutoff Road)
Three Mile Creek
Milligan Creek Road
Doig Road
Doig Pasture Street
S26003.000
DOIG RIVER 206
S26-003-00
S26-014-04
R16623 D
Siphon Creek
0 1 2 4 6 8
Kilometers
1:50,000